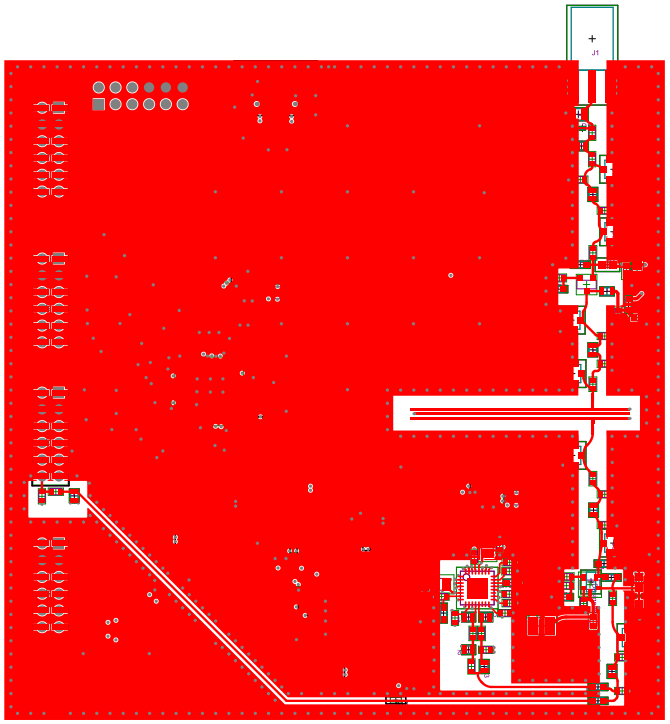
J1

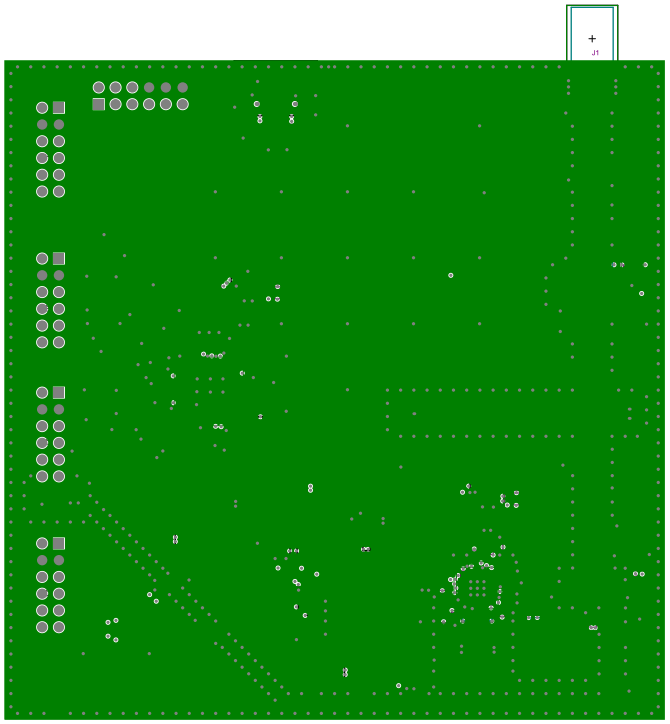
J1

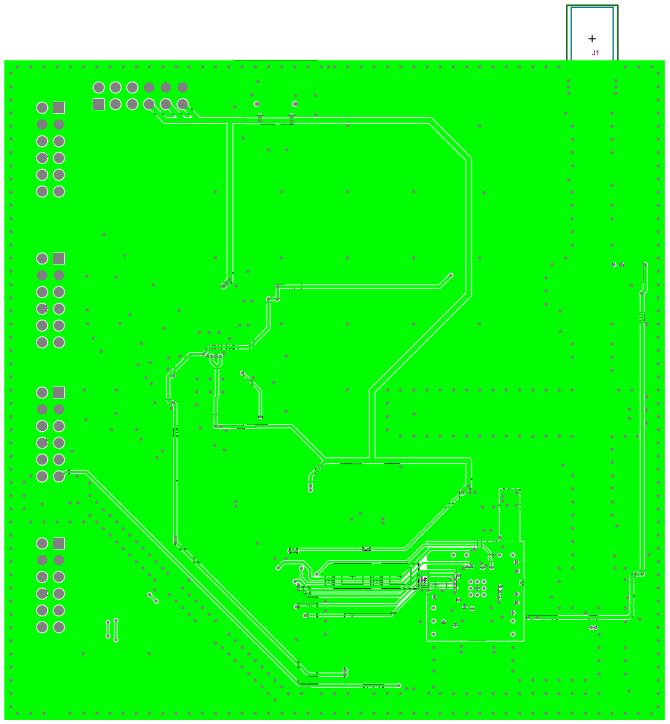
J1

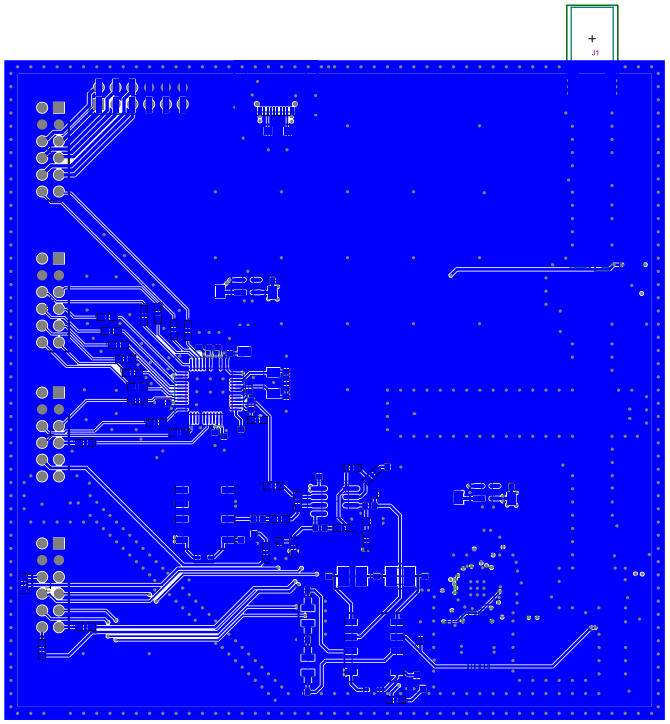
J1

TA7FBT
Designed by Eduhekir Tasci @Ozyegin University
Extra pins
5V 5V 5V D11 N7 N8
G G G N6 N9 L9
Max 20dBm
FL1
C24 L9